

Seminario regionale SCIVAC – Moncalieri 16 giugno 2019

Autovalutazione finale



Mario Caniatti DVM, Dipl ECVP - Dipartimento di Medicina Veterinaria (DiMeVet)

Linfonodo: no metastasi di melanoma: melanofago.

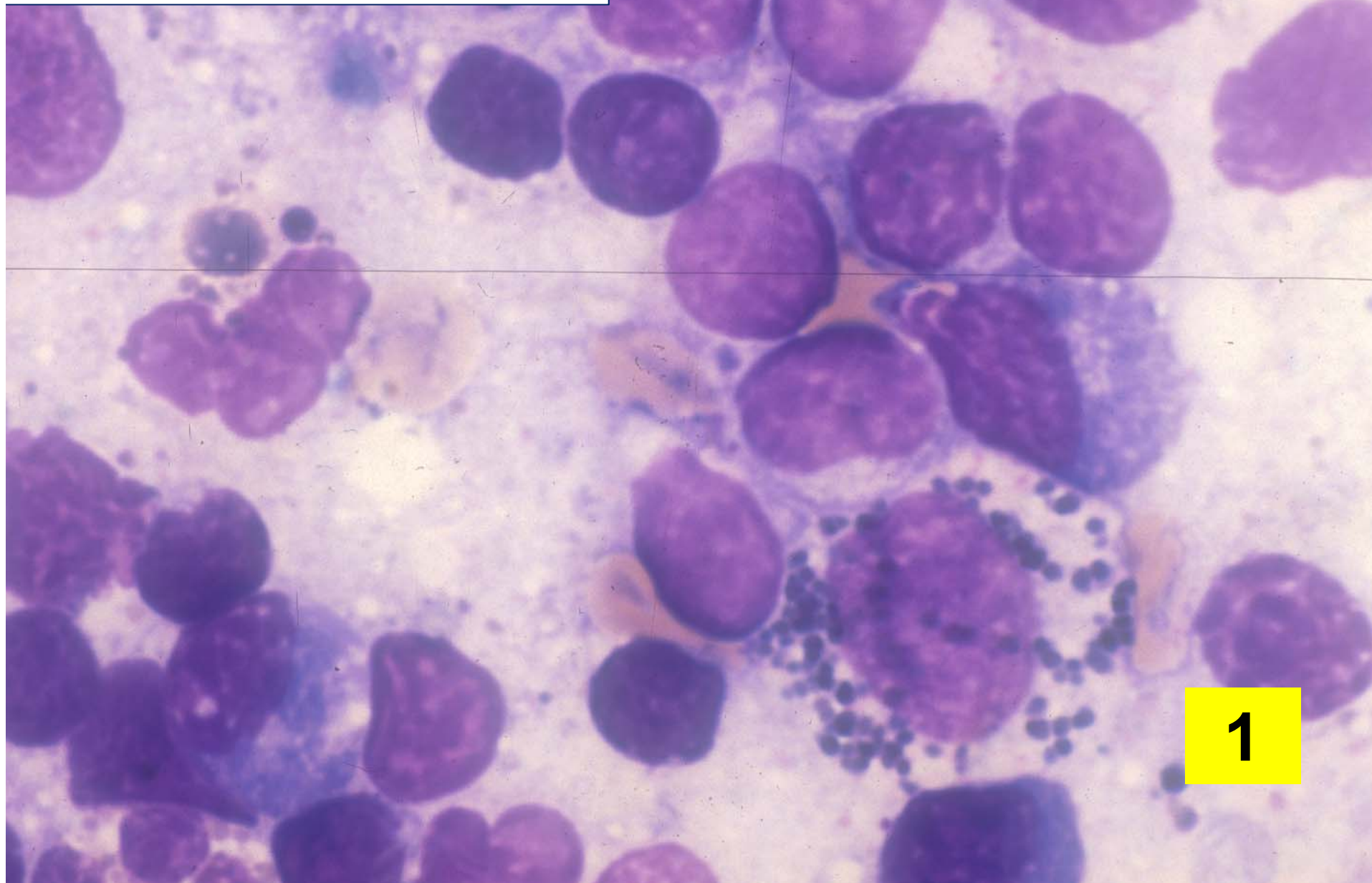

1

Macrofagi



2

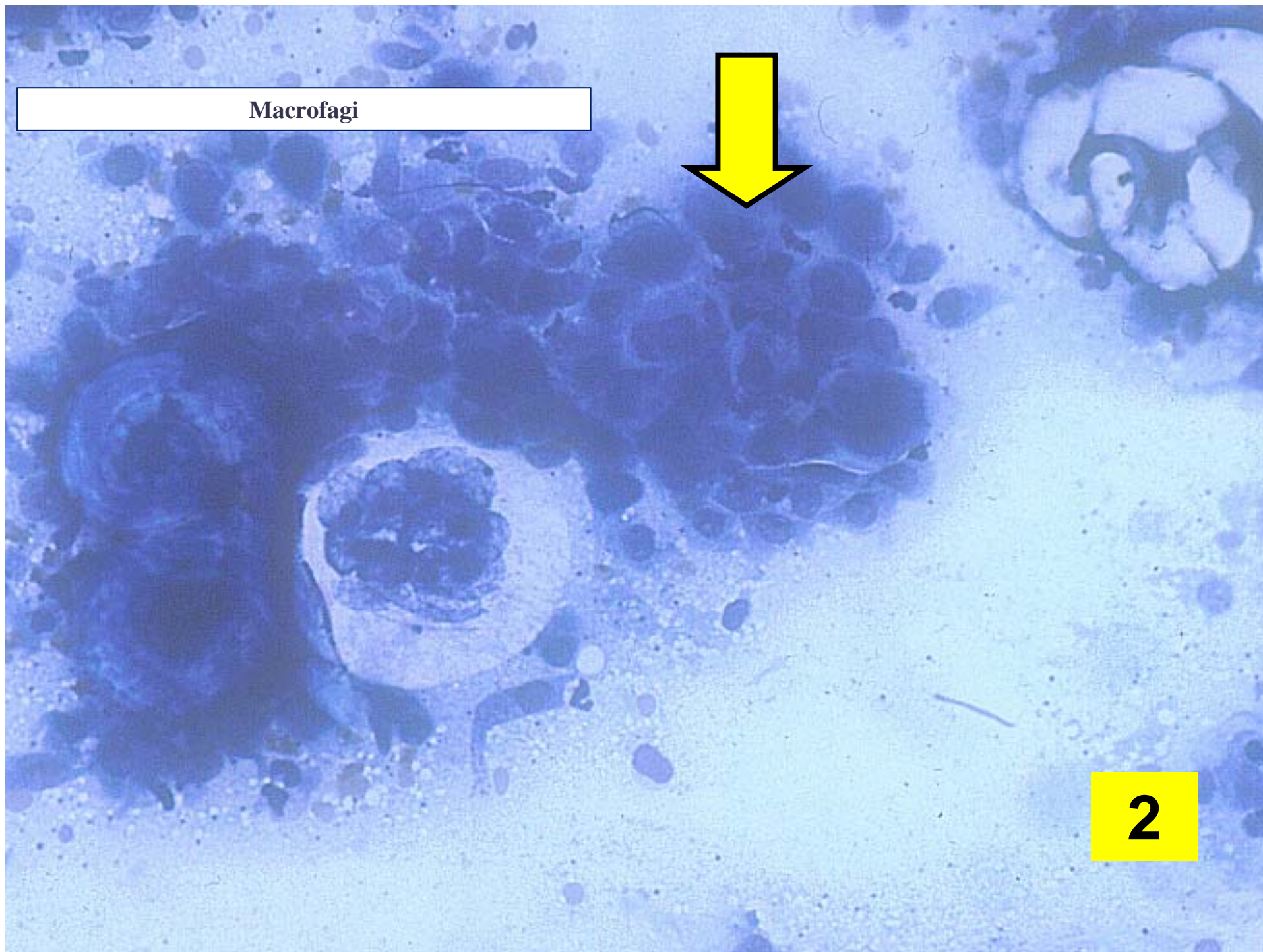

Linfoma

3

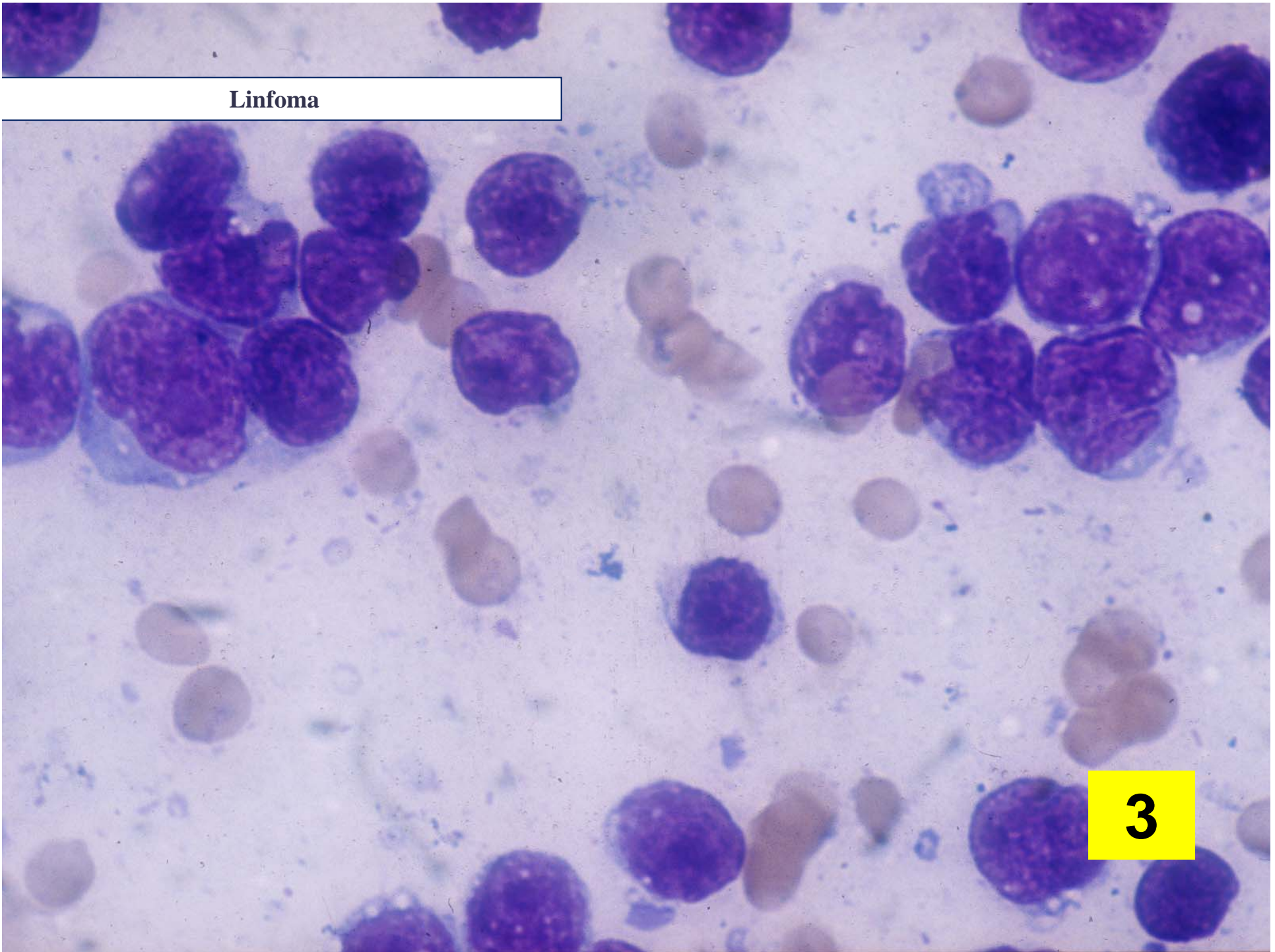

Linfonodo reattivo. Non neoplastico

4

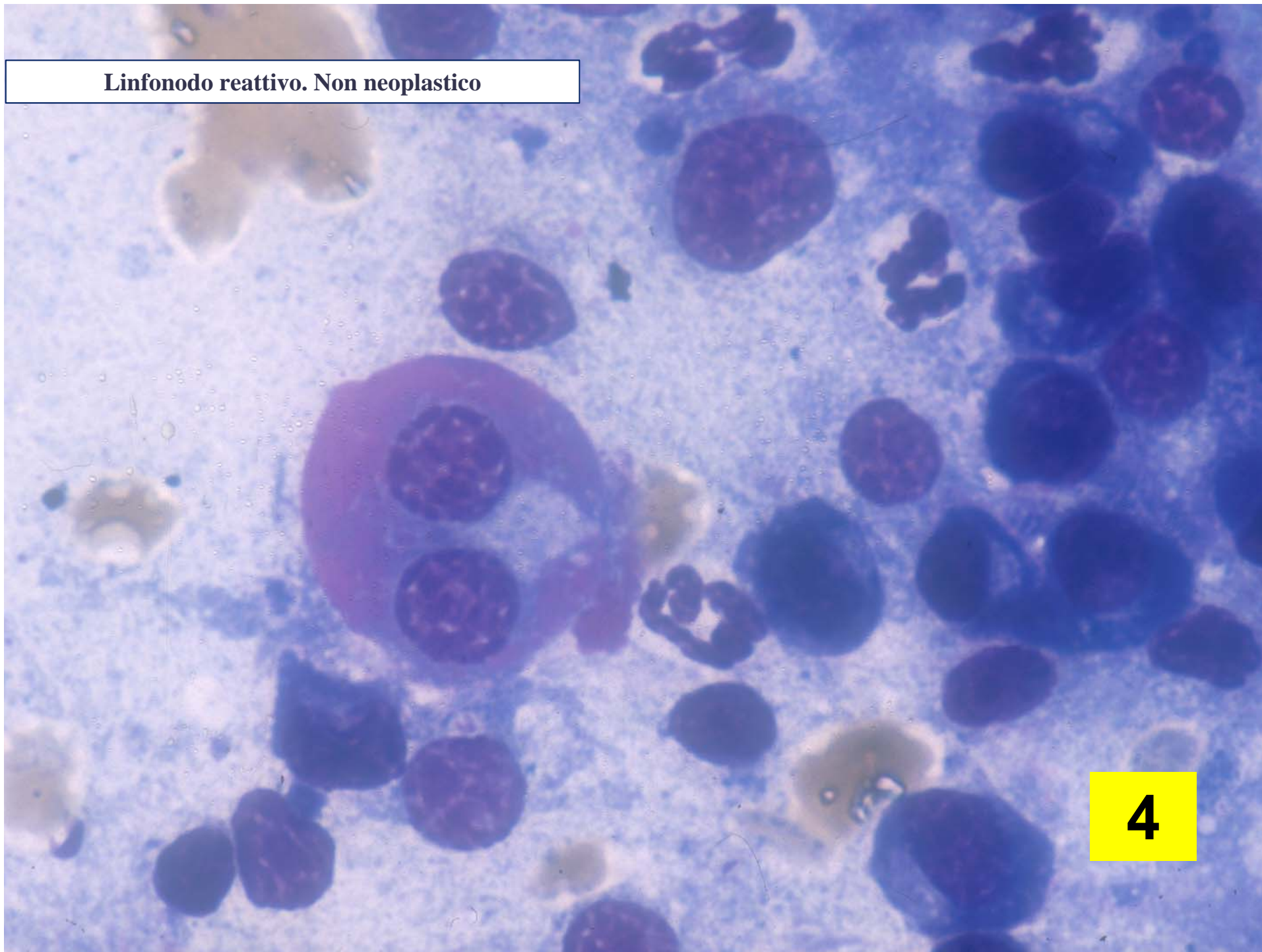

Fegato: normale

5

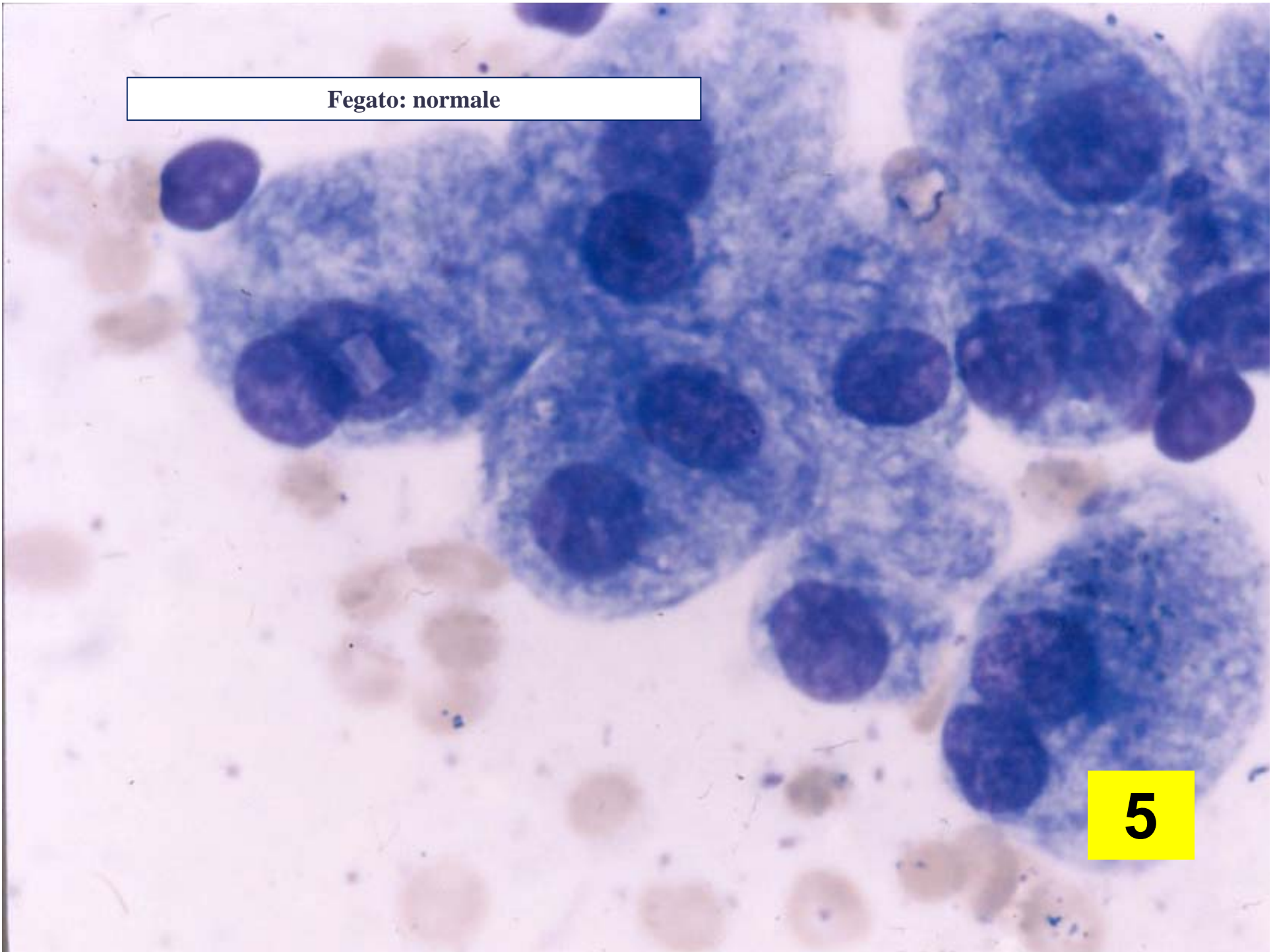

Fegato: amiloidosi

6

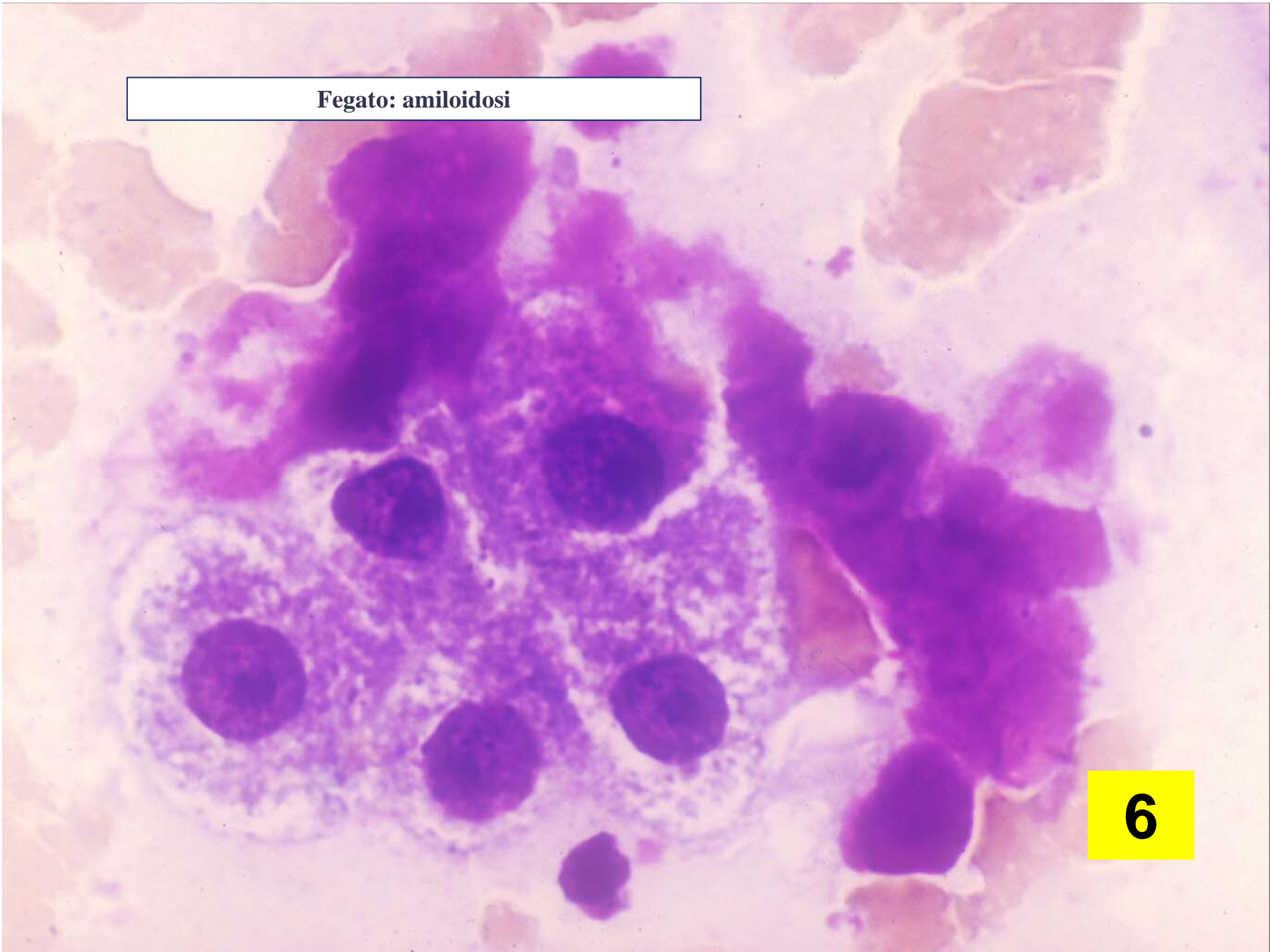

Neutrofili (coartati)

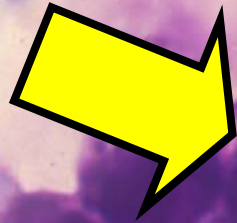

7

Cavo orale

8

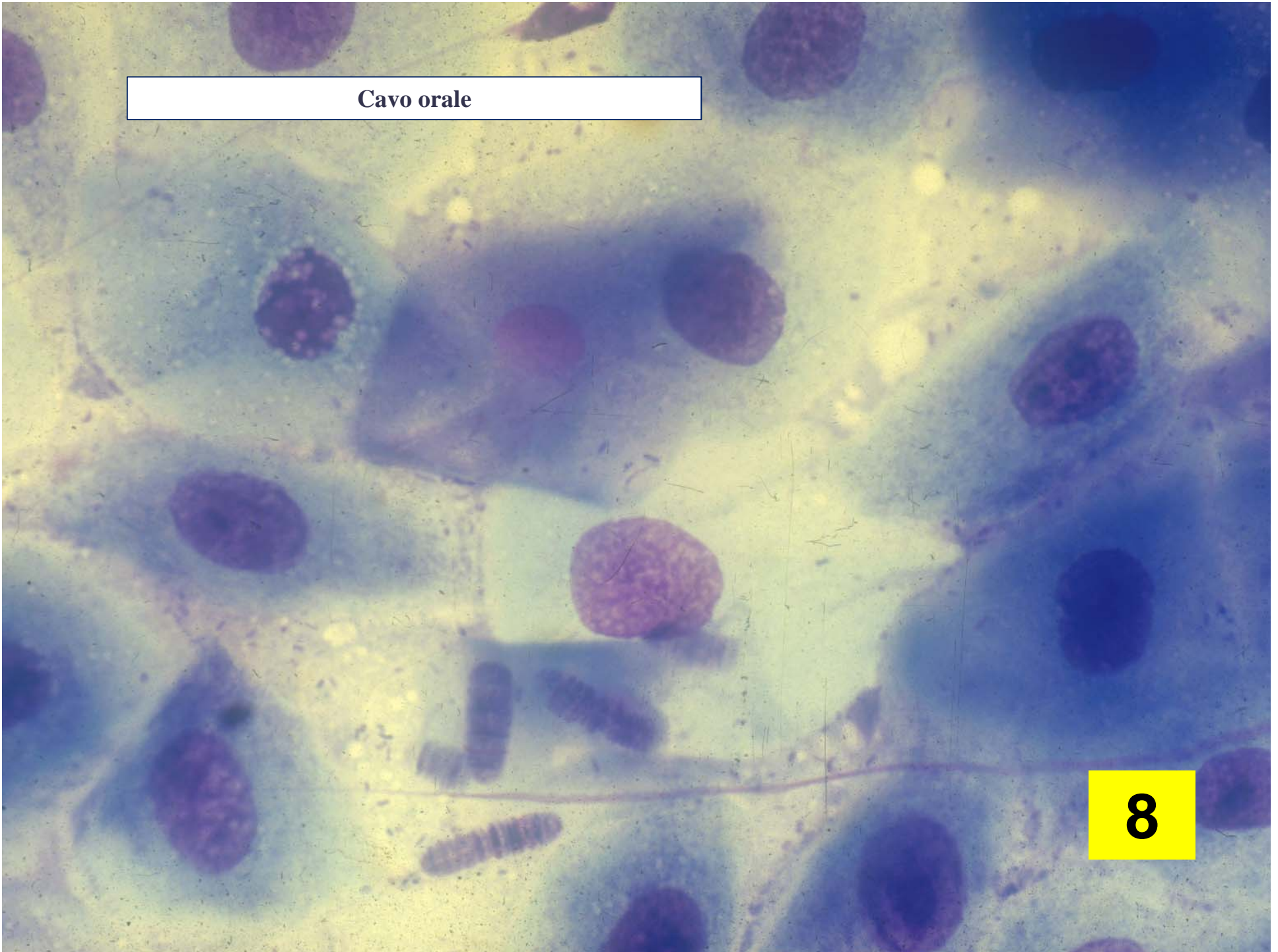

Non neoplastico: micosi

9

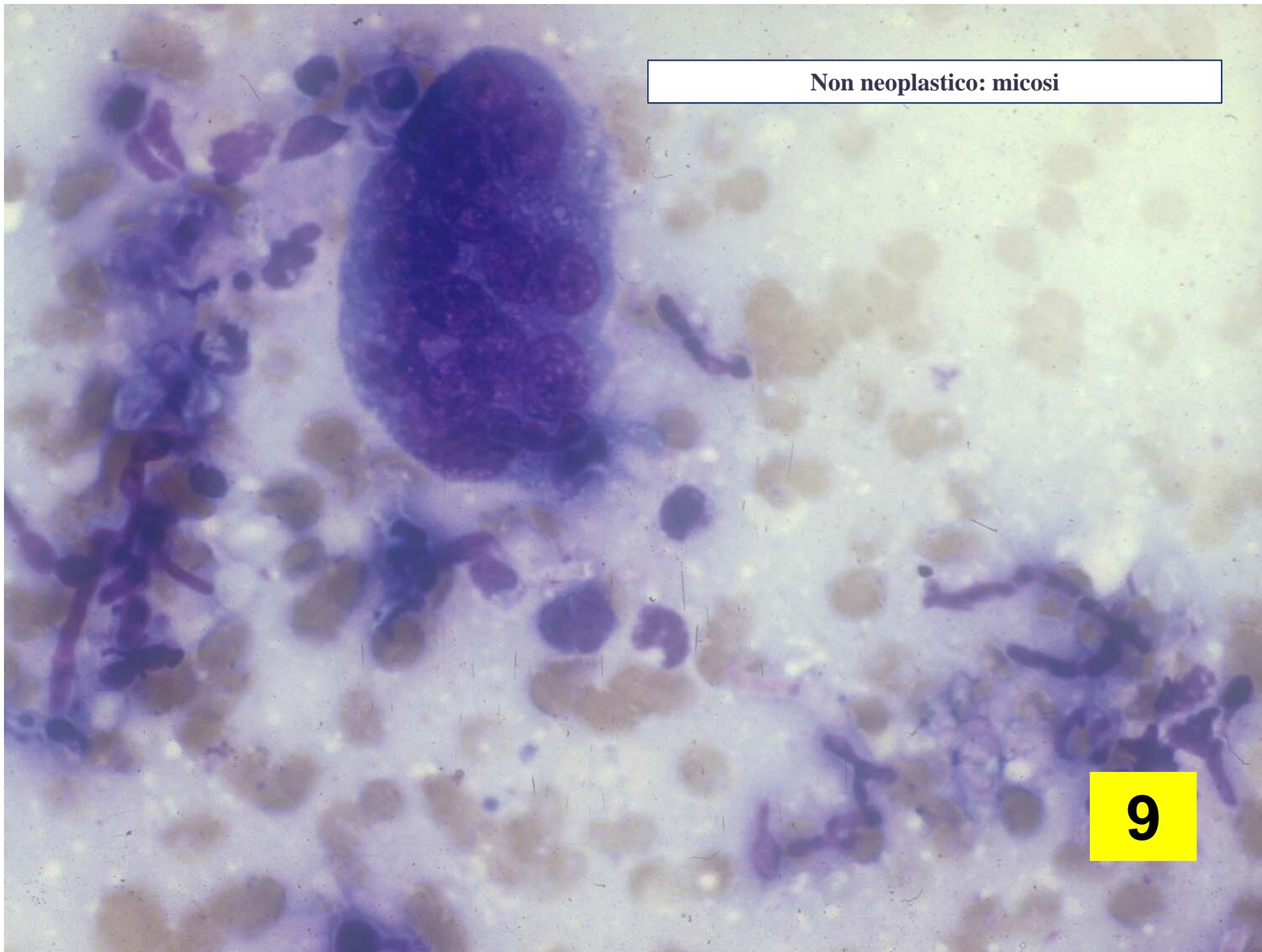

Cariolisi

10

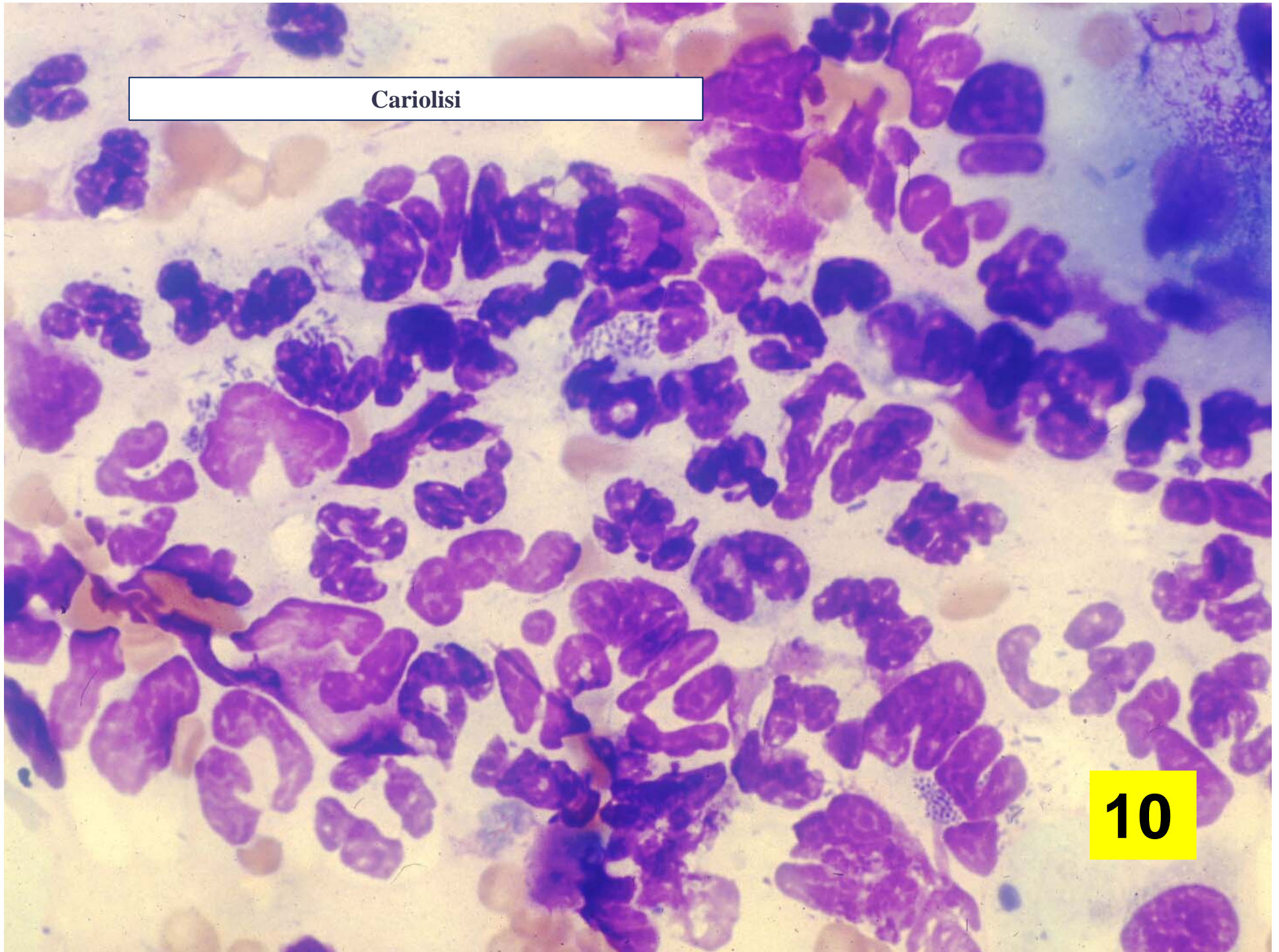

Versamento chiloso

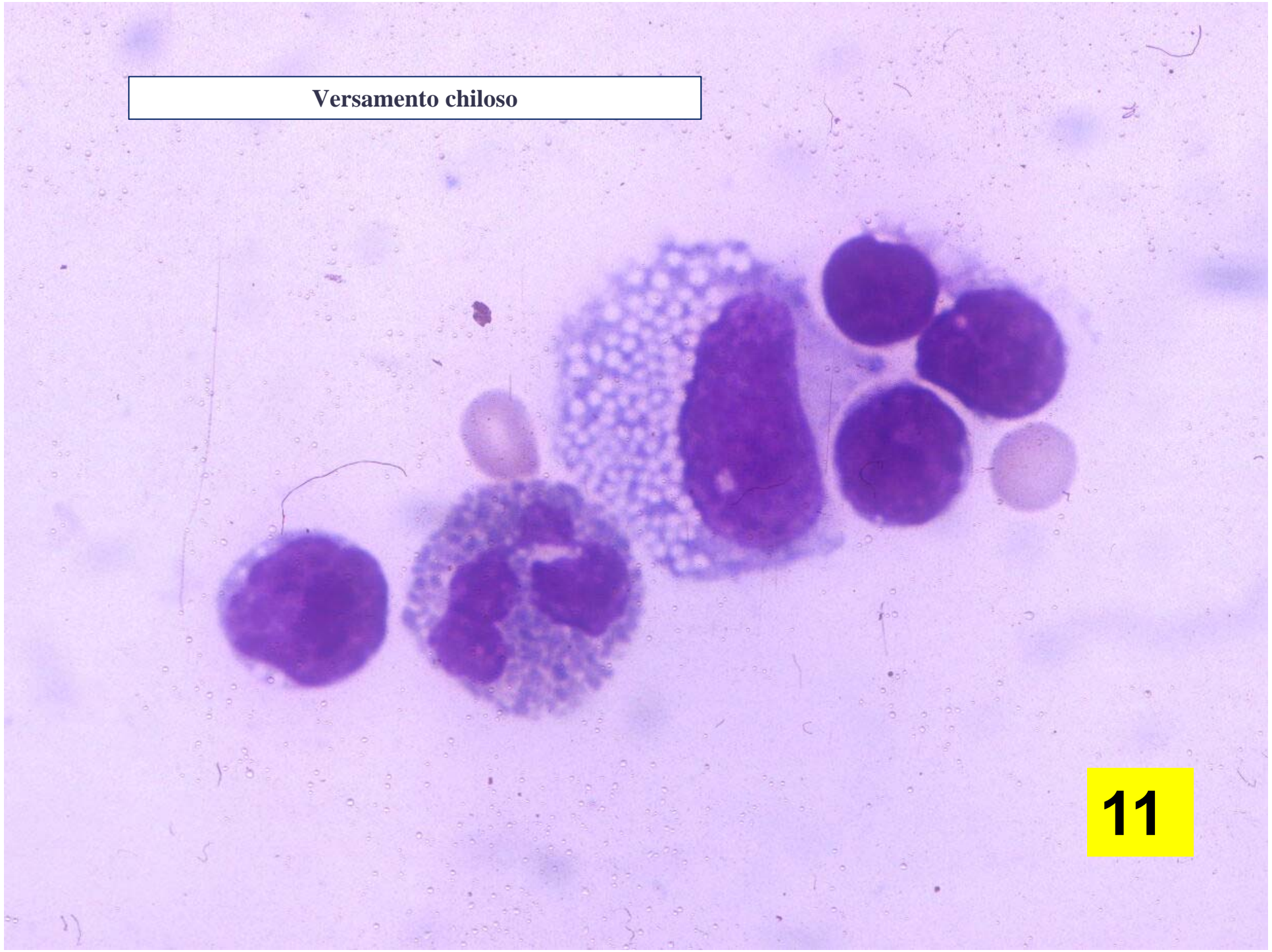

Neoplasia maligna indifferenziata

12

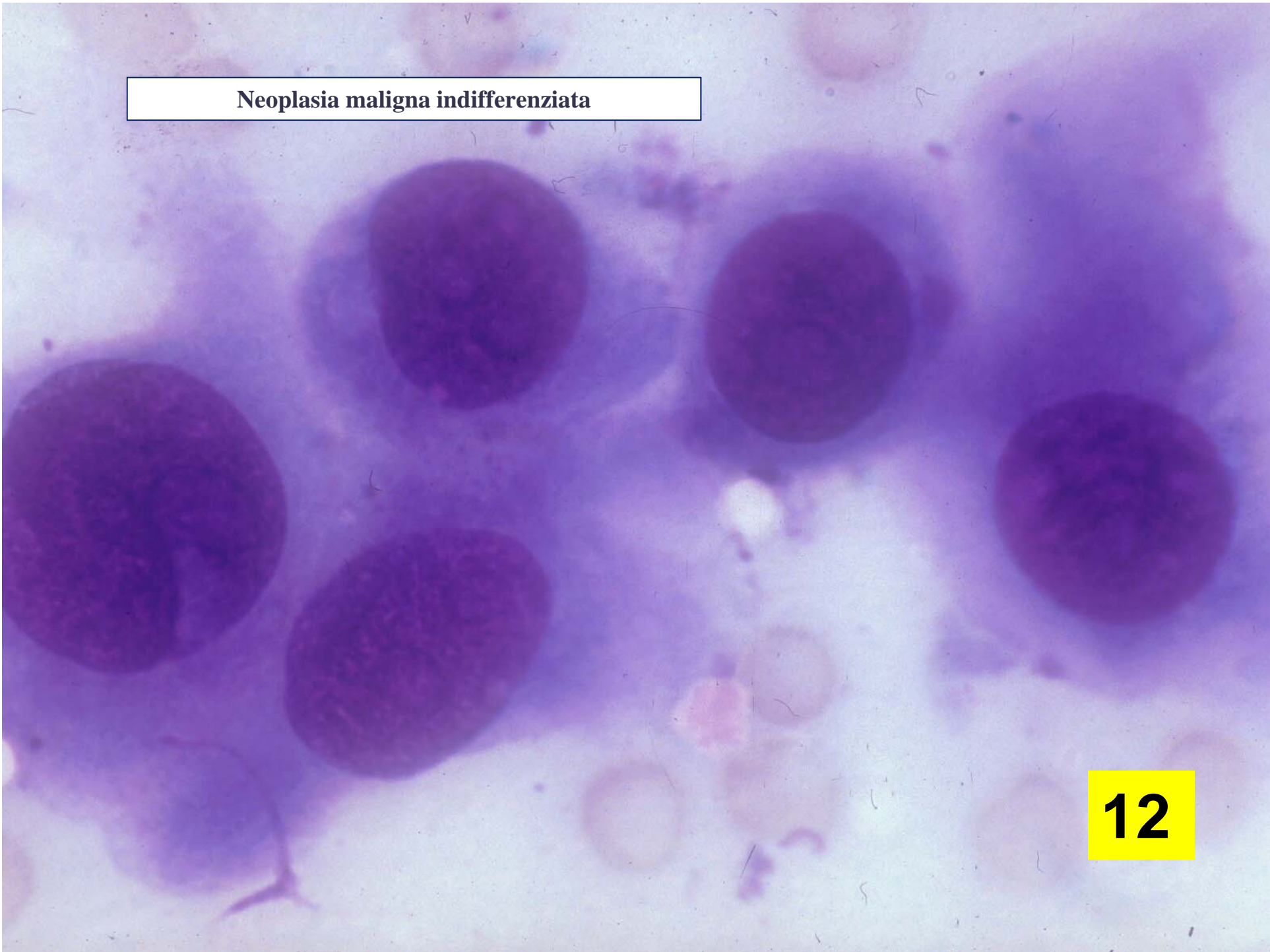

Peritonite settica

13

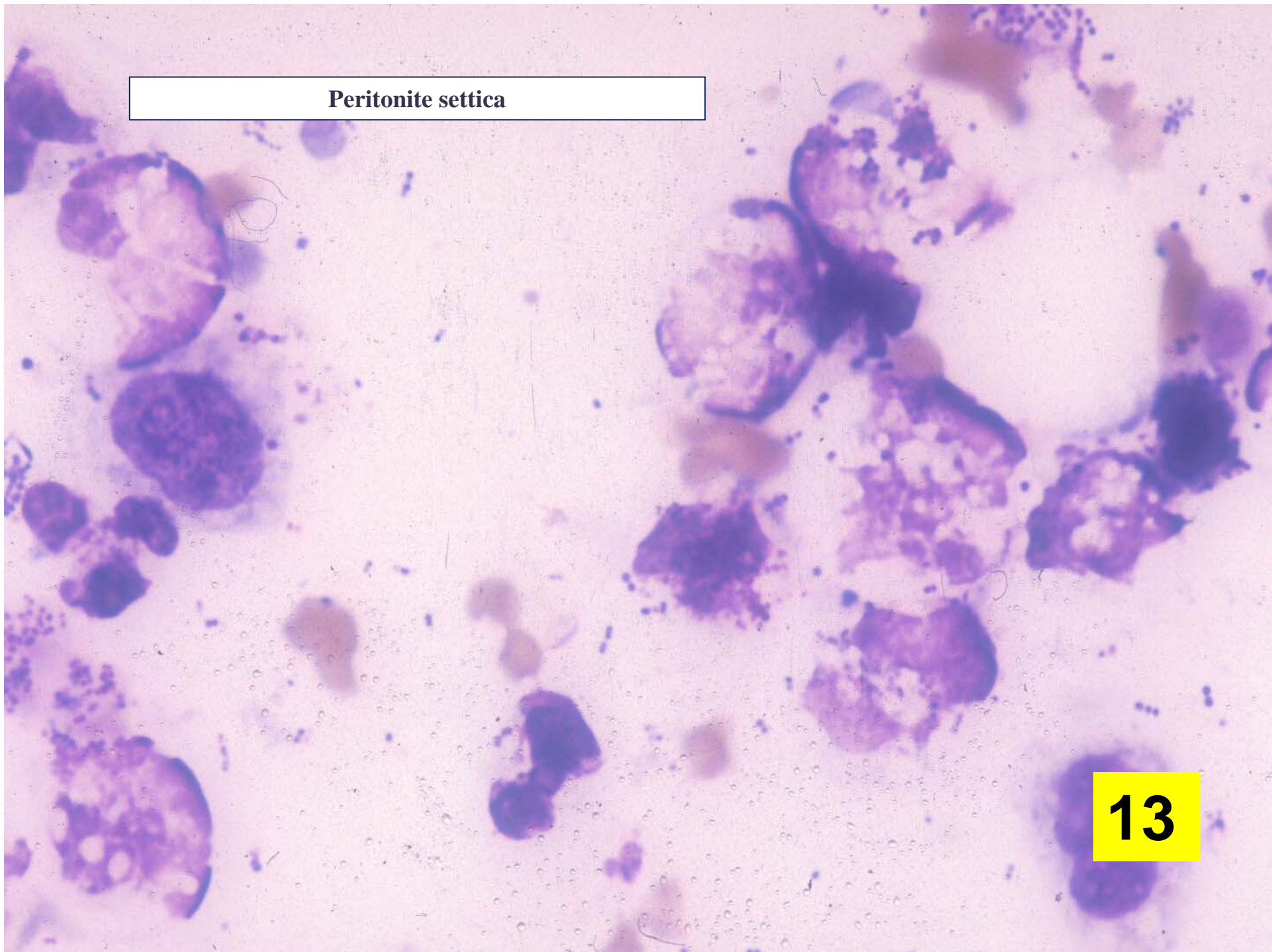

Versamento: reattivo. No neoplasia (Histoplasmosi)

14

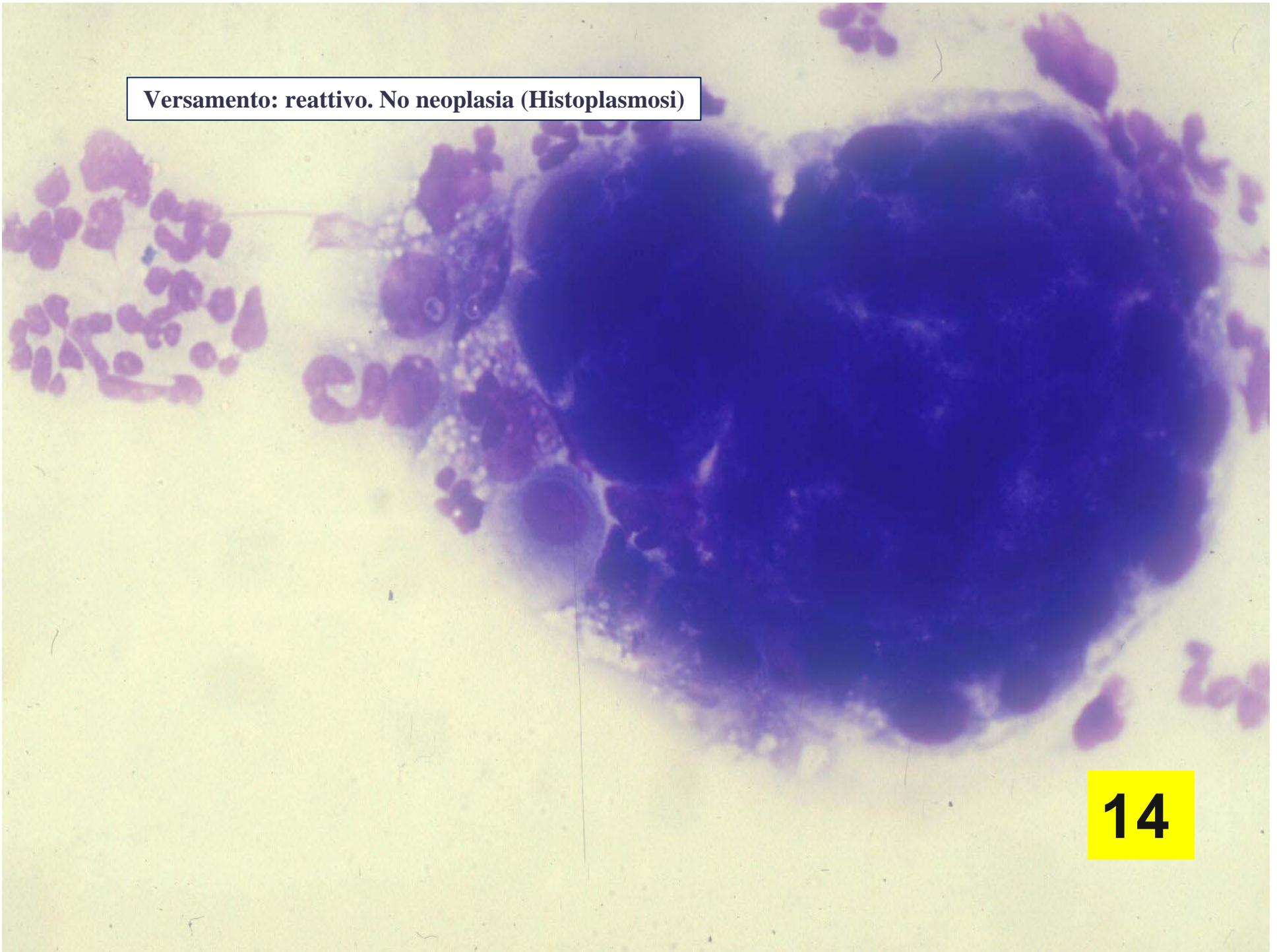

Cute: flogosi cronica

15

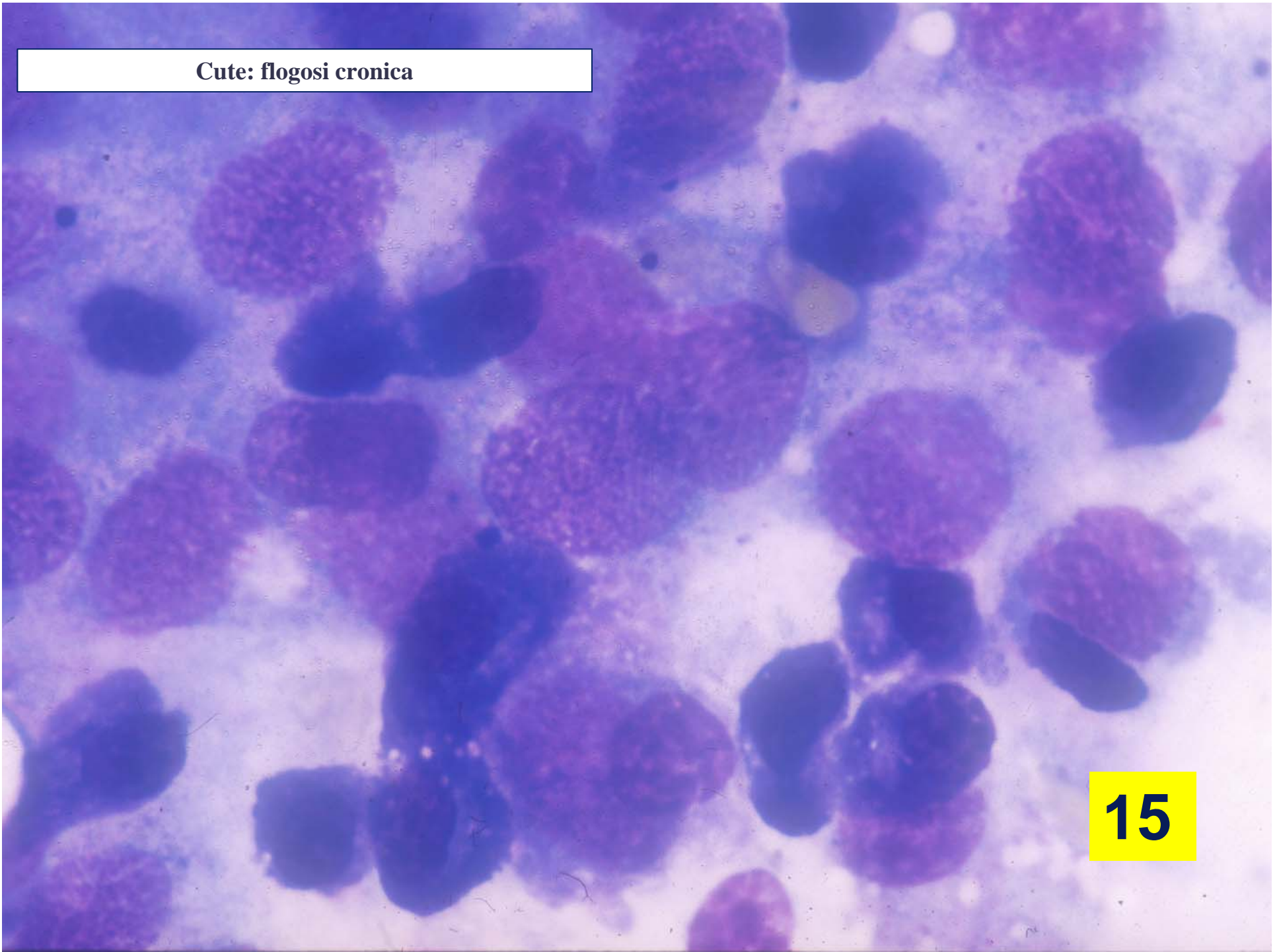

Prostata: iperplasia

16

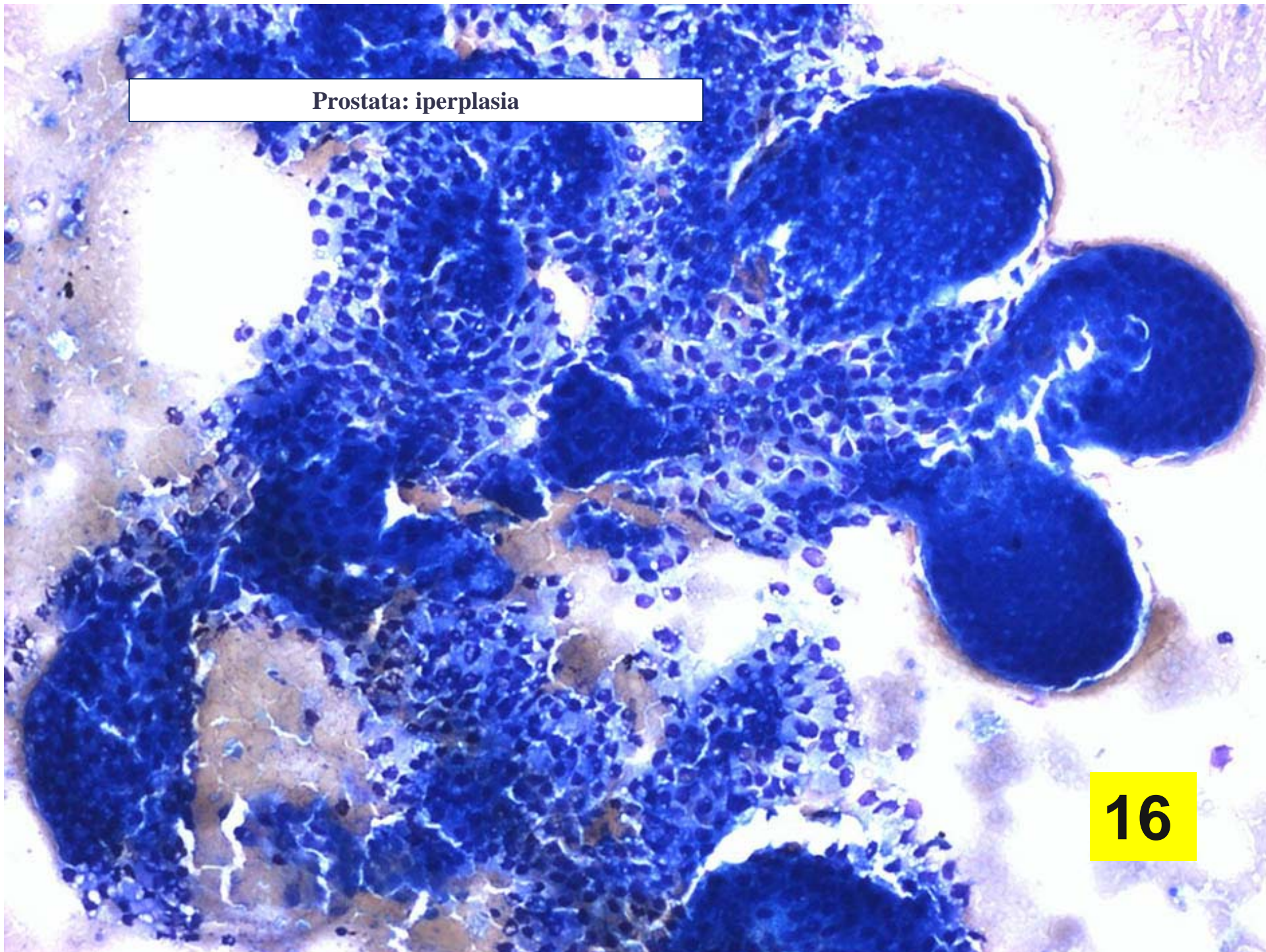

No neoplasia (megacariocita)

17

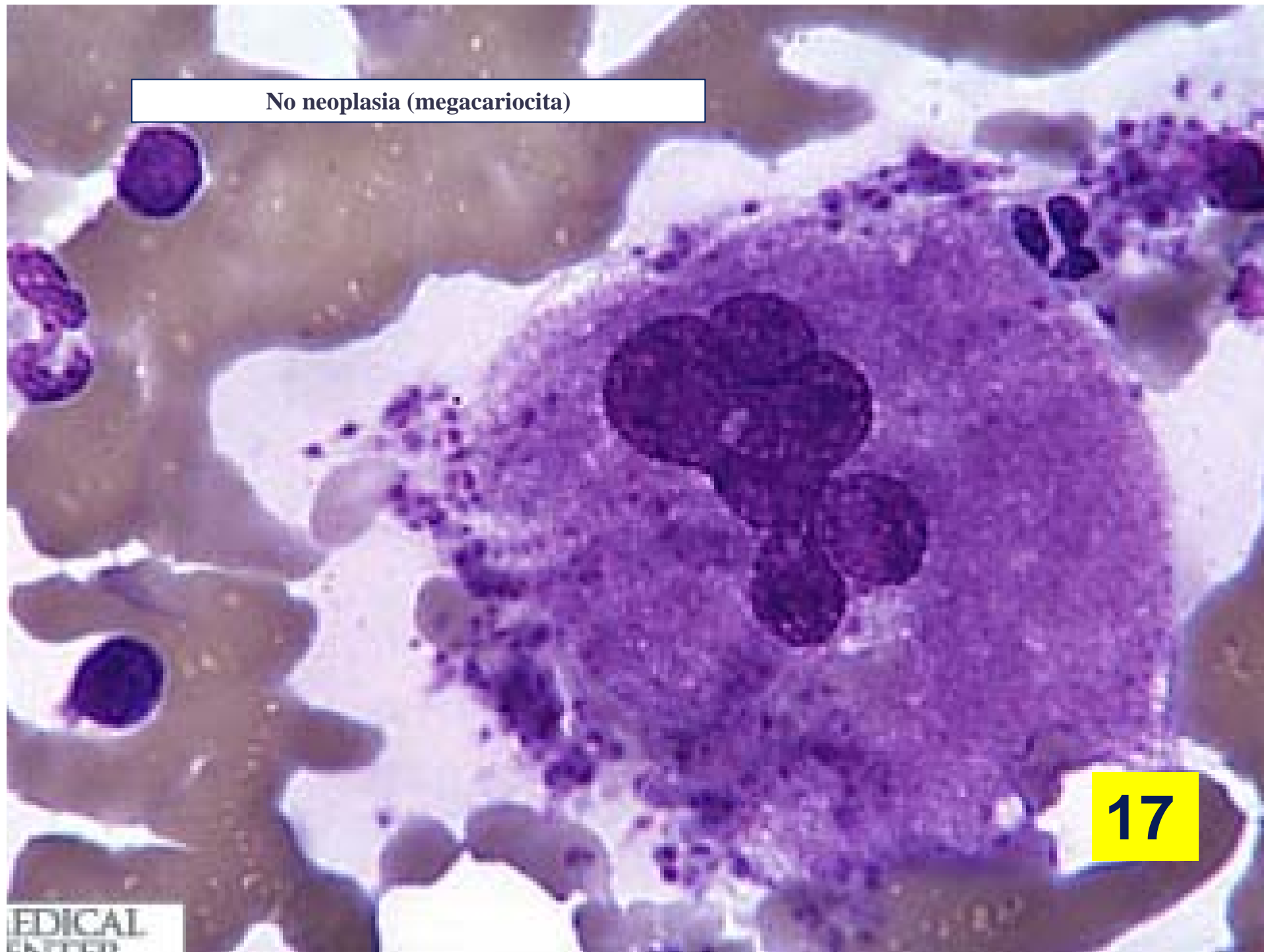

Fegato: metastasi di mastocitoma

18

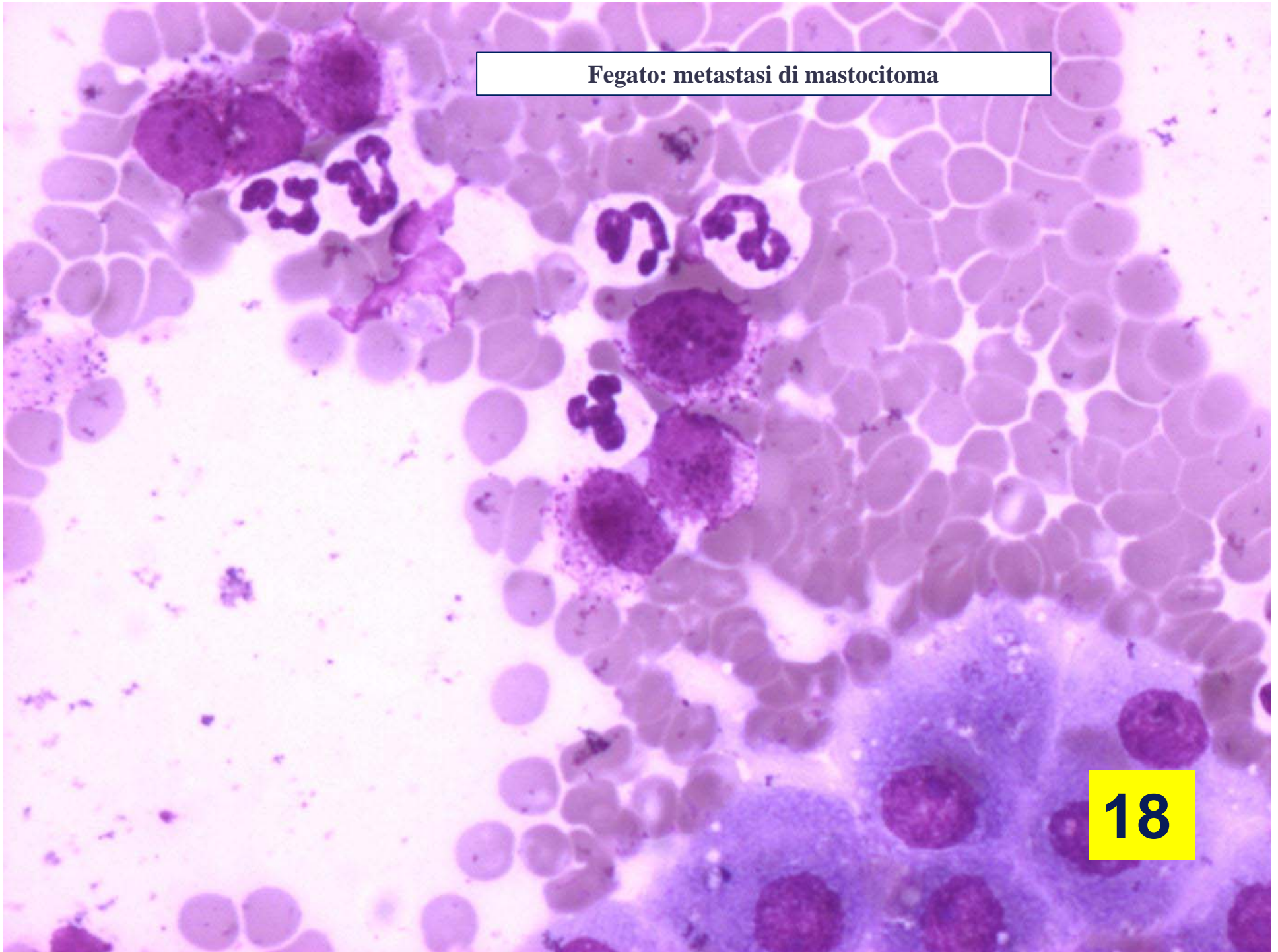



Citologia necessaria



19

Femmina

20

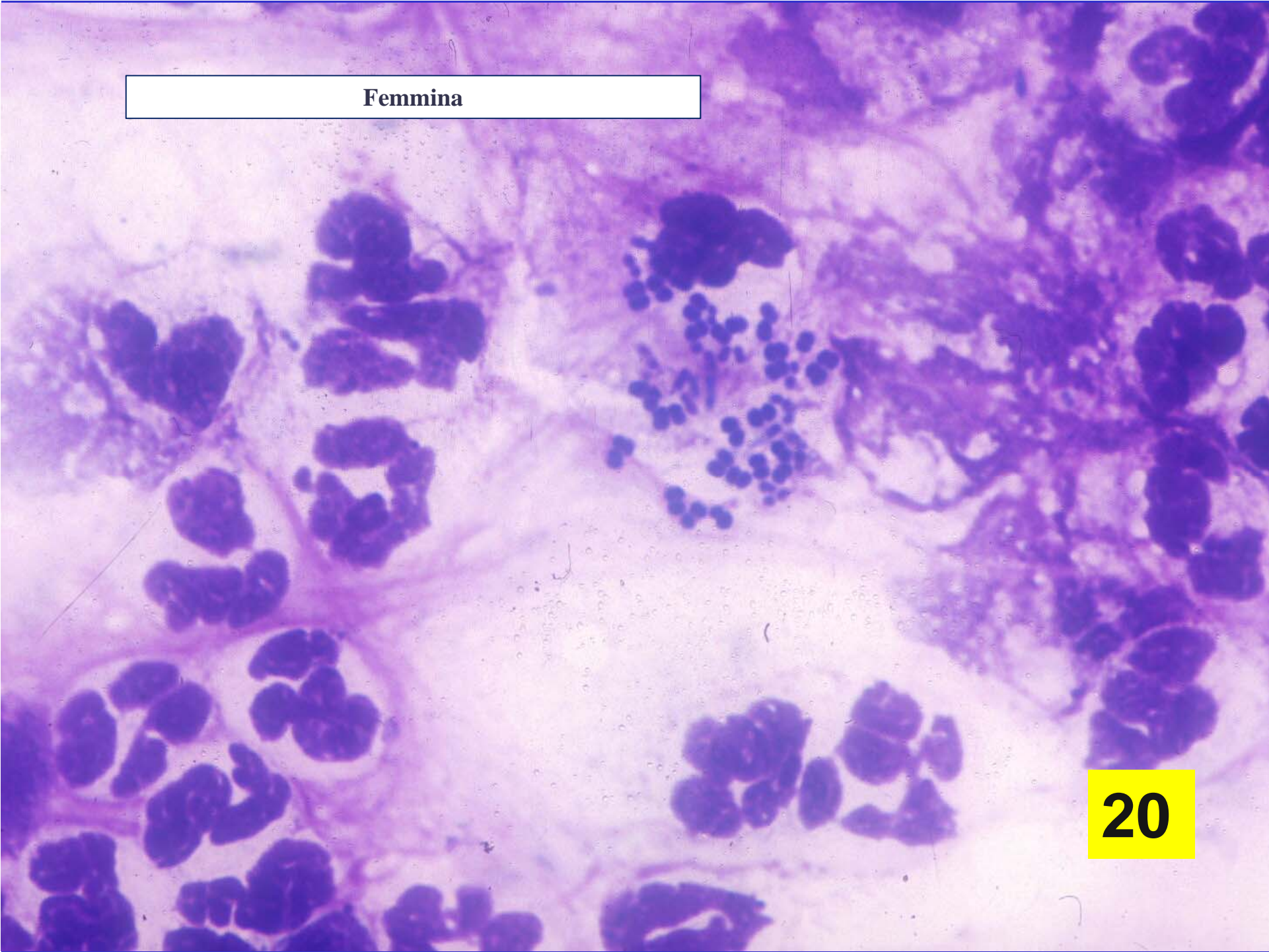



Flogosi macrofagica (micosi)

Linfonodo: metastasi di tumore epiteliale

22

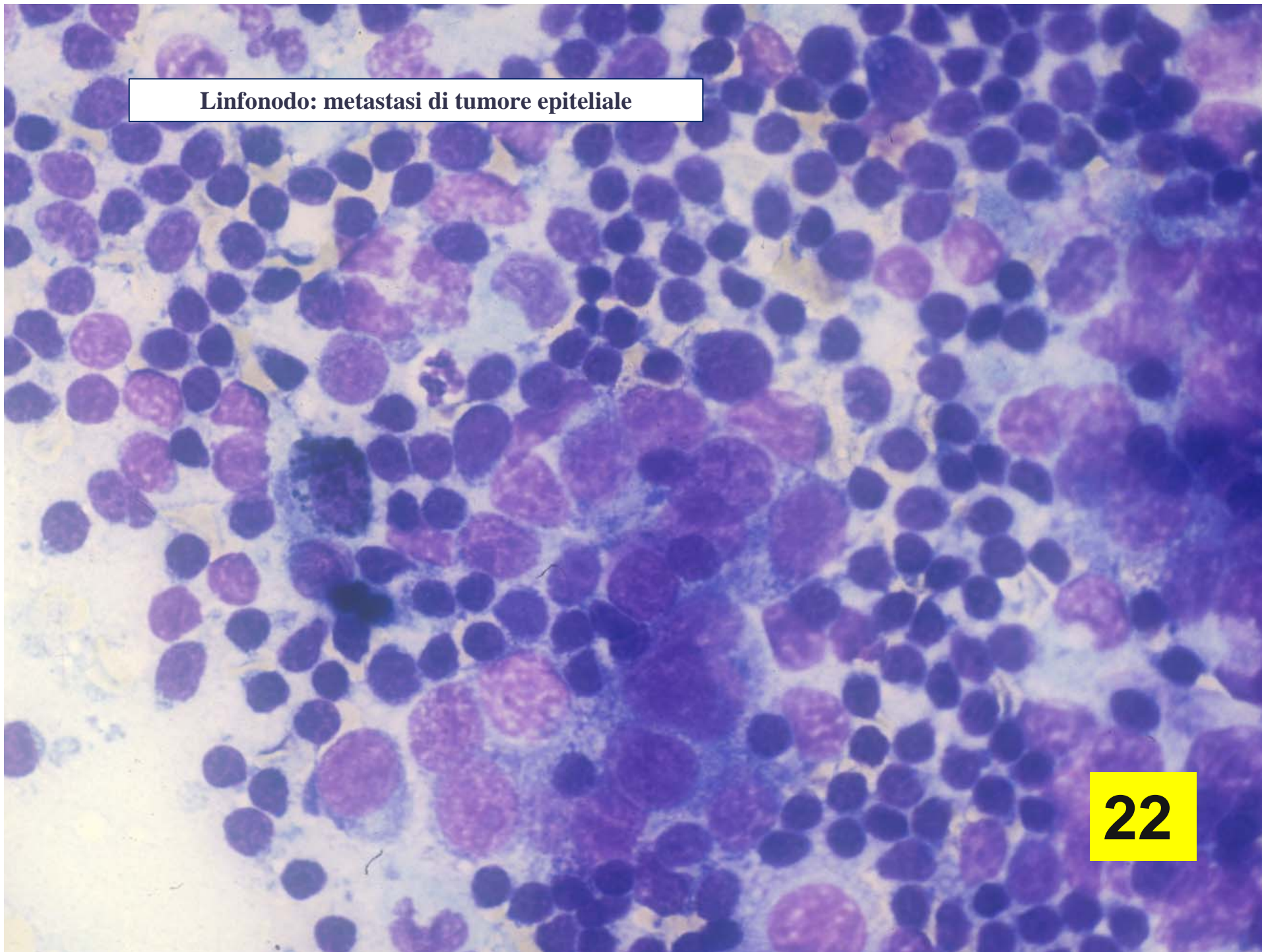

Miceti (artefatto)

23

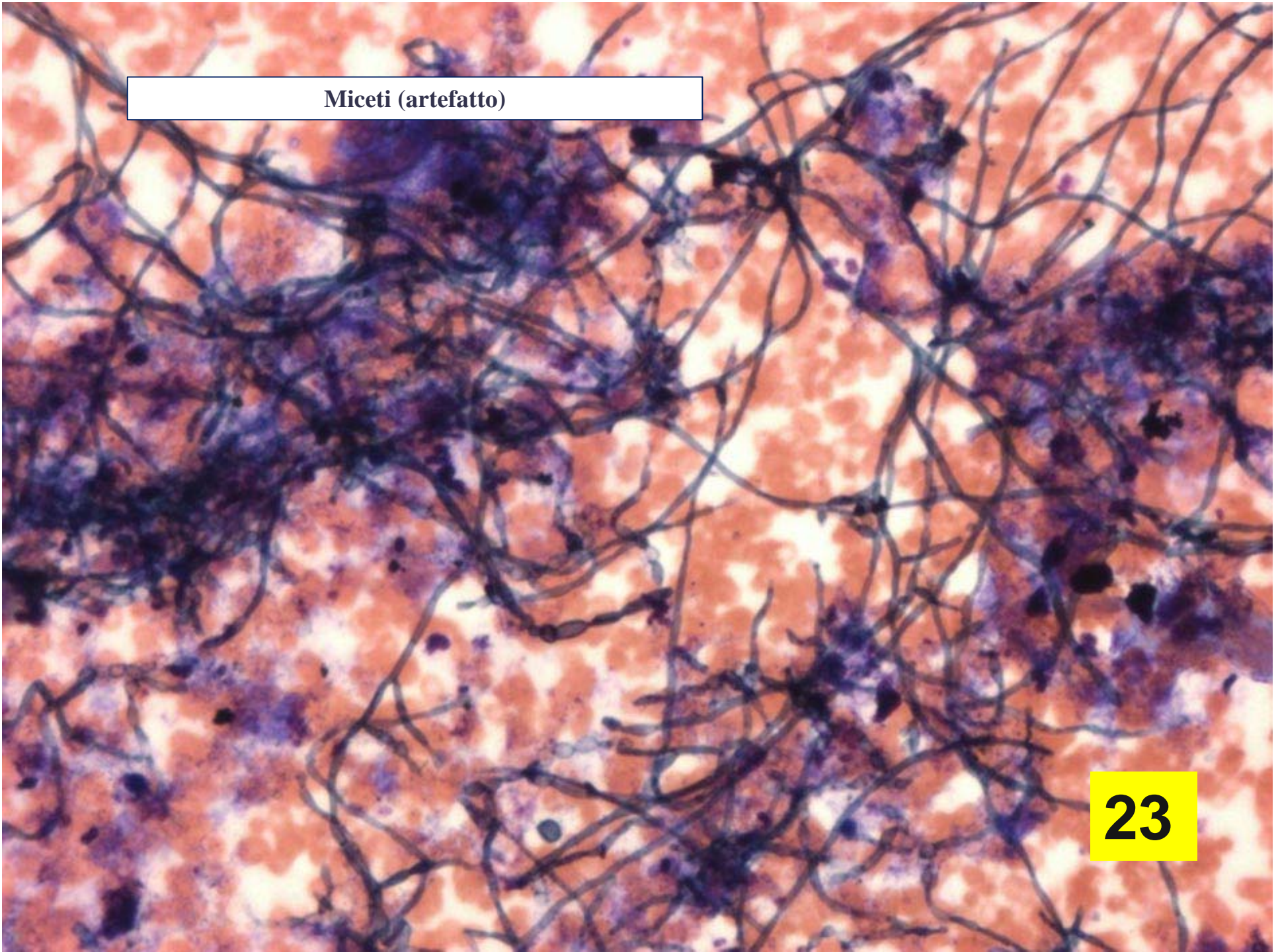

Carcinoma (squamocellulare)

24

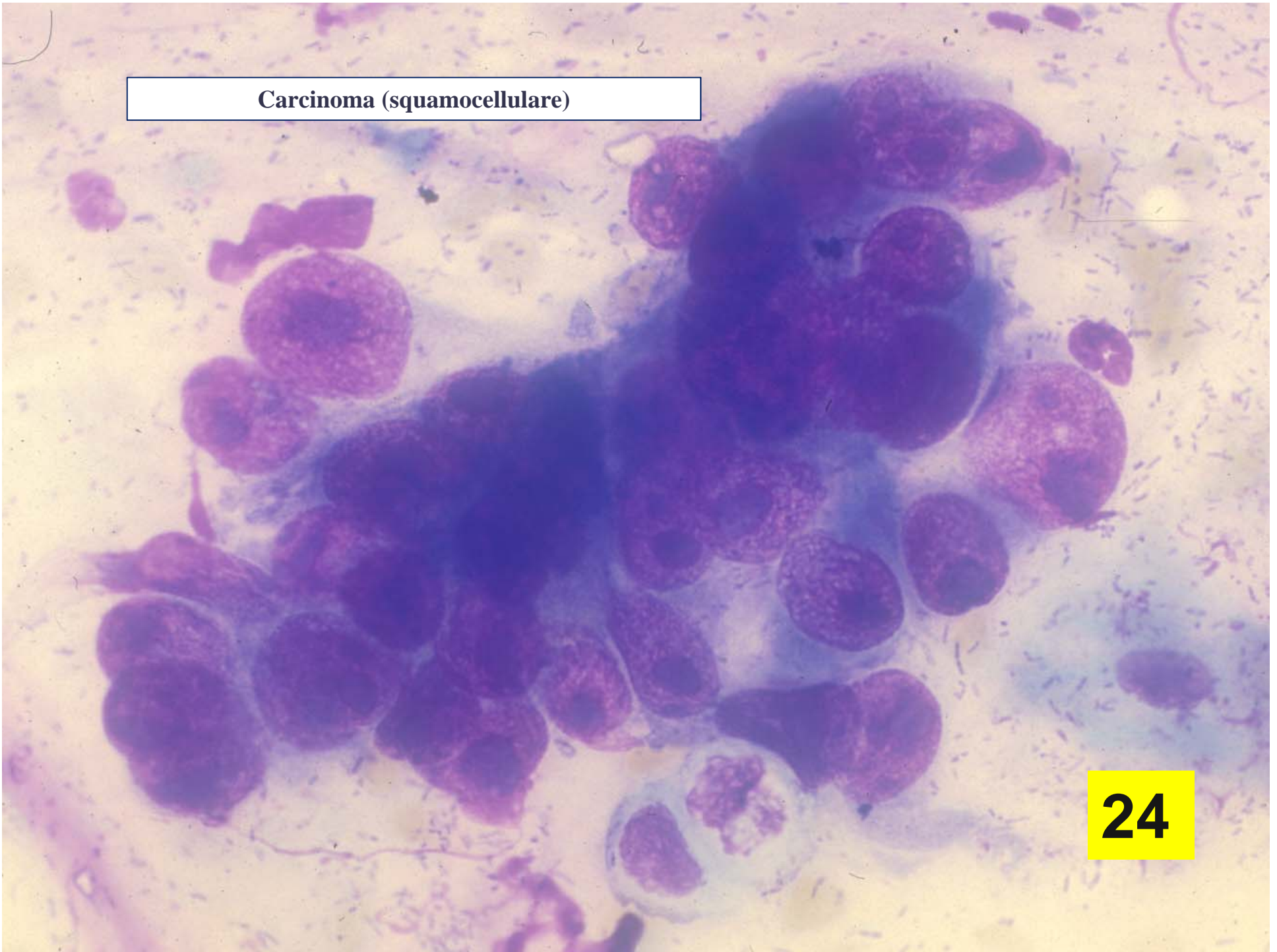

Linfoma dei linfociti granulari (LGL)

25

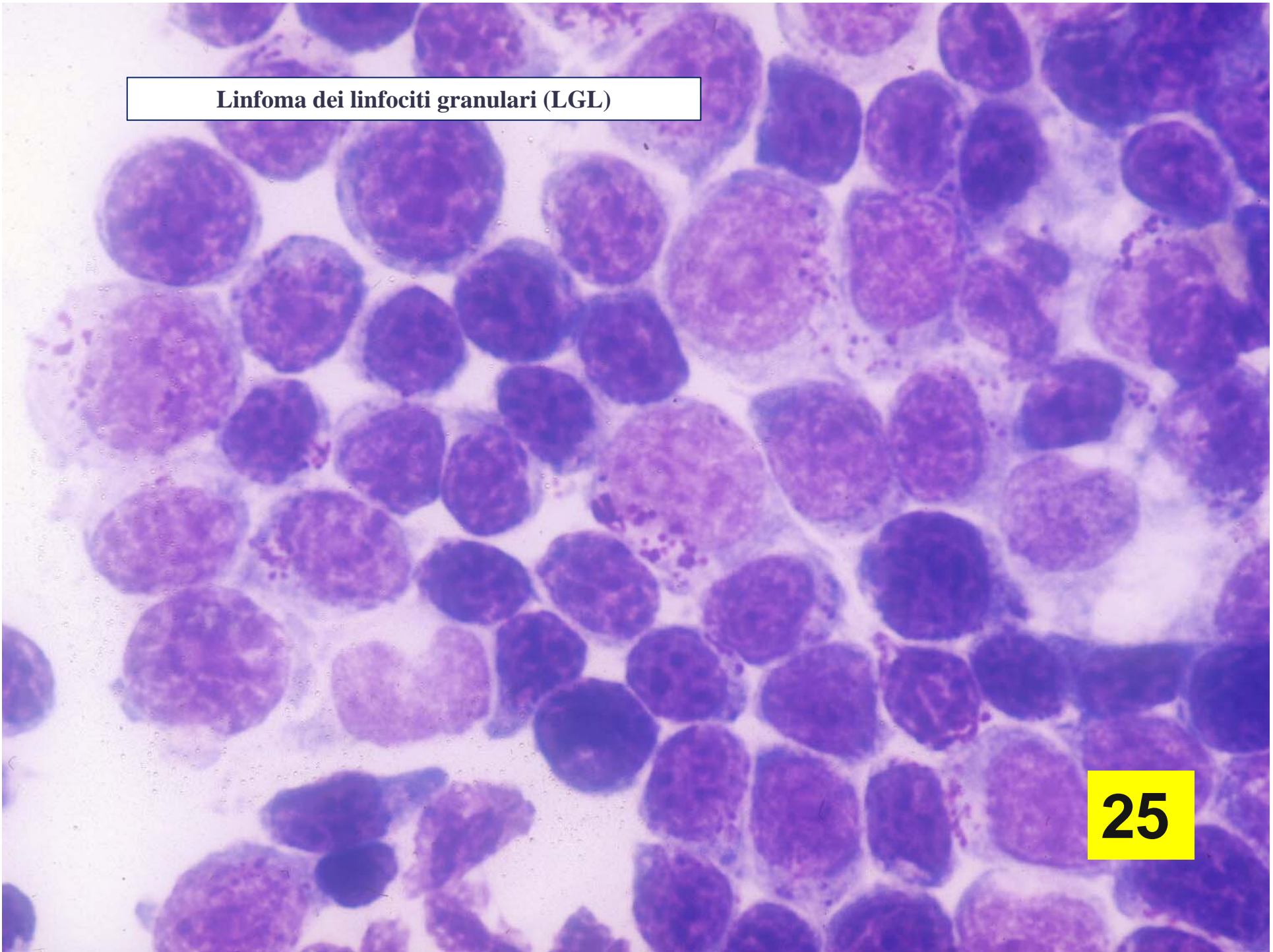

Versamento neoplastico (solo se associato al dato clinico di linfoma diagnosticato nei linfonodi)

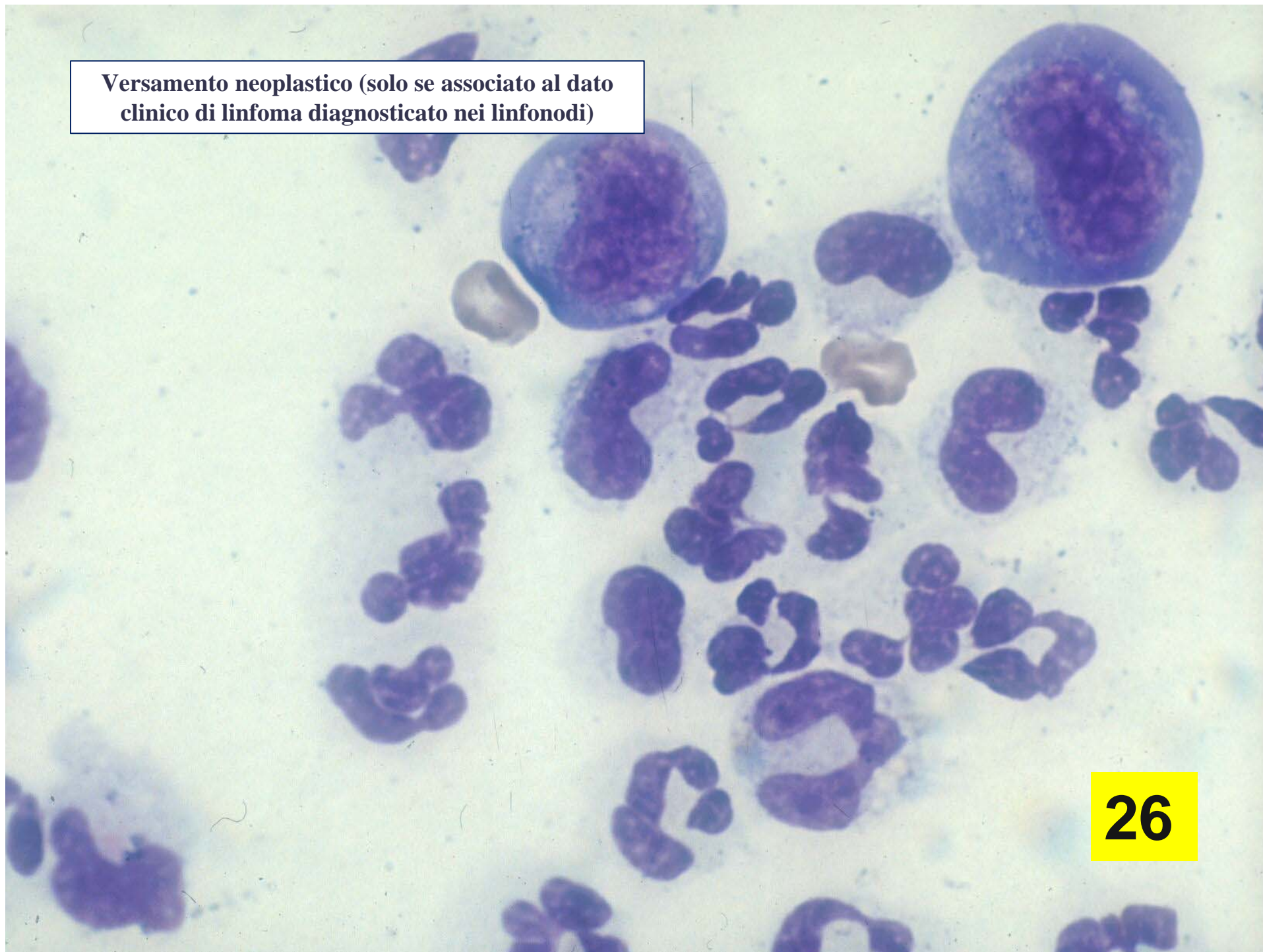

26

653/

Lesione cistica benigna



27

Flogosi cronica con proliferazione di connettivo

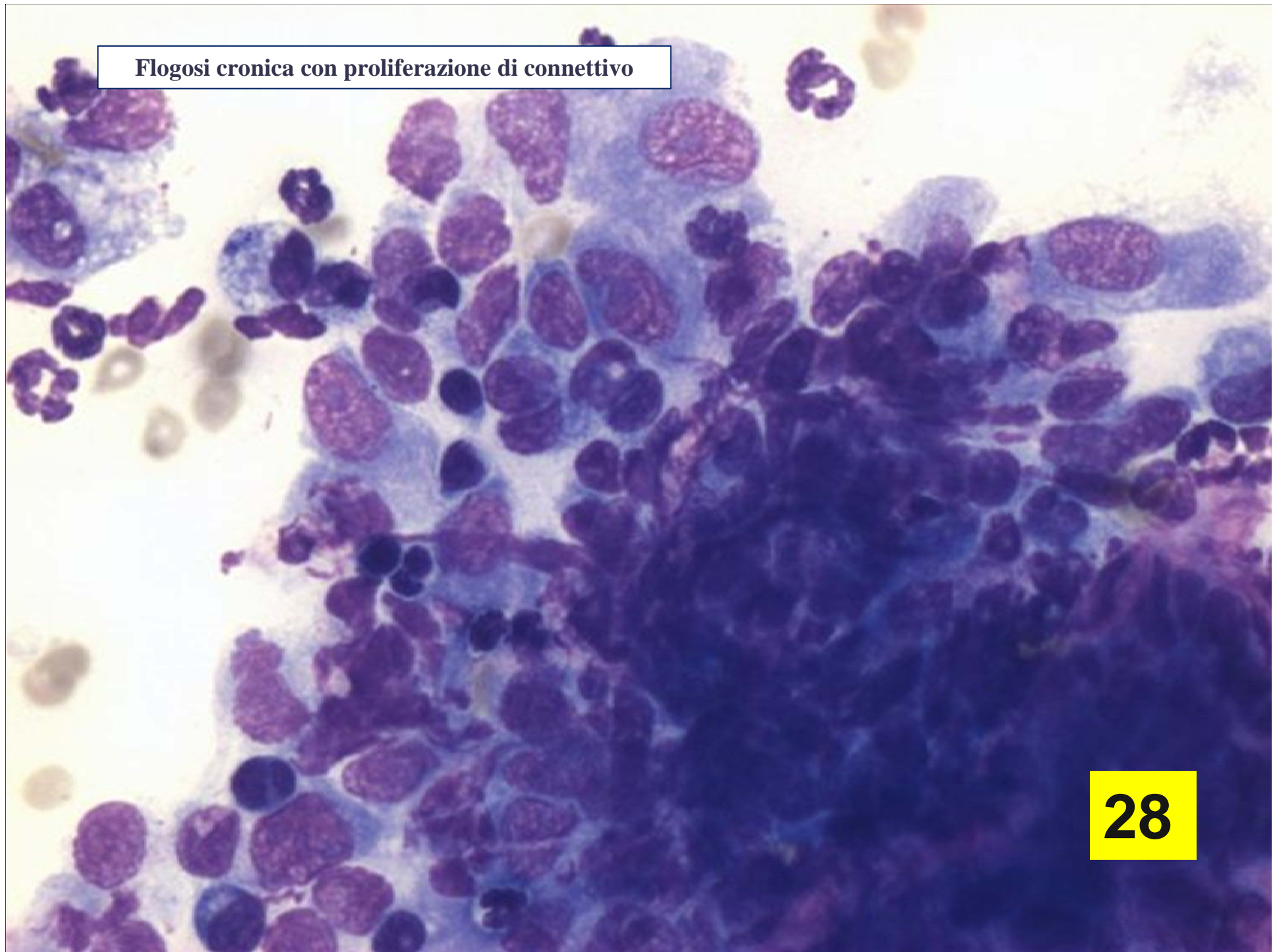



© KENGO KIJIMA & ASSOCIATES

FRANKENSPLEEN

JUNIOR

Citologia veterinaria
UNIMI

Frankenspleen Junior - Citologia ...

🔒 Gruppo chiuso